接收订单

- *供应商端*

接收订单

根据客户计划需求进行包装投入

生产

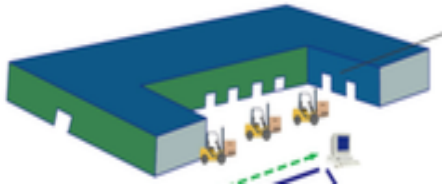

围板箱生产开始

运输

配送至大连仓储

大连仓储点

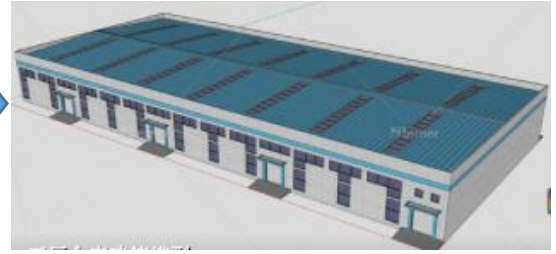

入库存储

循环物流模式

- *工厂端（大连）*

大连仓储点

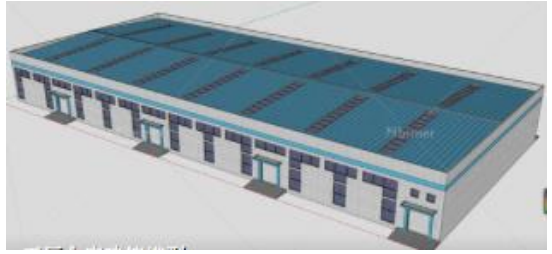

根据客户周计划或月计划配送围板箱通过RFID扫码出库

运输

我司配送至skf包装区

打包

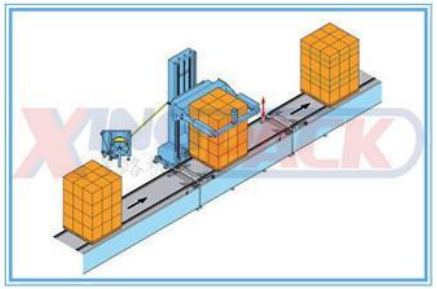

客户自行根据需求打包

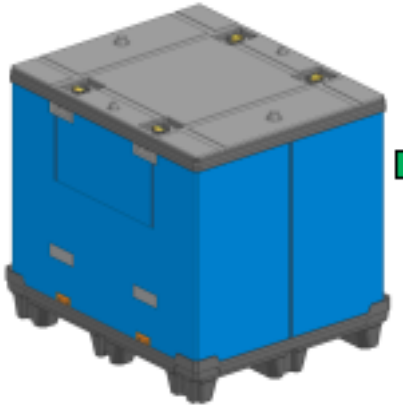

包装箱RFID扫码出库

循环物流模式

- *工厂端（大连）*

工厂仓储

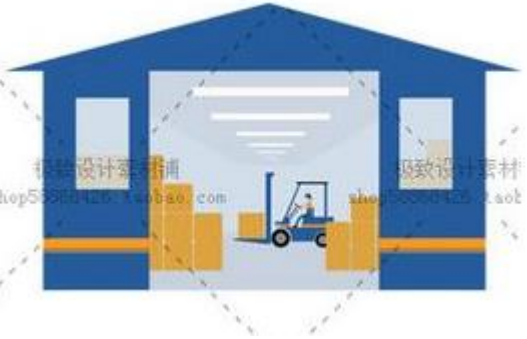

围板箱仓储堆垛要求不超过3层

运输

客户自有物流配送至南京客户端

客户端使用

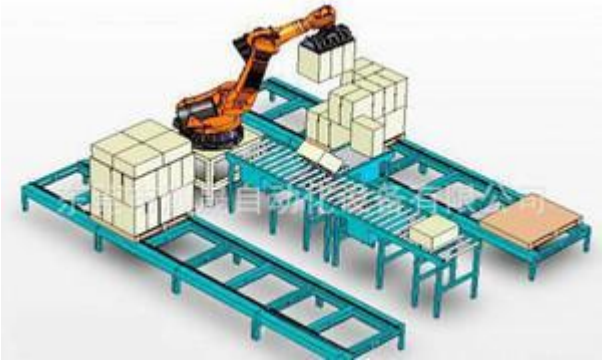

循环物流模式

- *客户端（南京）*

客户端仓库

客户端厂内折叠，回收，打包作业，驻厂人员2名

Cms系统录入

驻厂人员操作

运输

我司物流配送至大连仓储

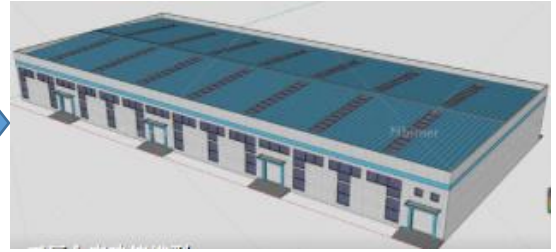

包装箱通过RFID扫码入库